# Zaza — learning at school and at home, even without internet

**For NGOs, funders, education programmes and ministries**



## THE CHALLENGE

**No network**, or data that costs too much.

**After class**, pupils revise alone.

**Little follow-up**: who is progressing, who is falling behind?

## THE SOLUTION

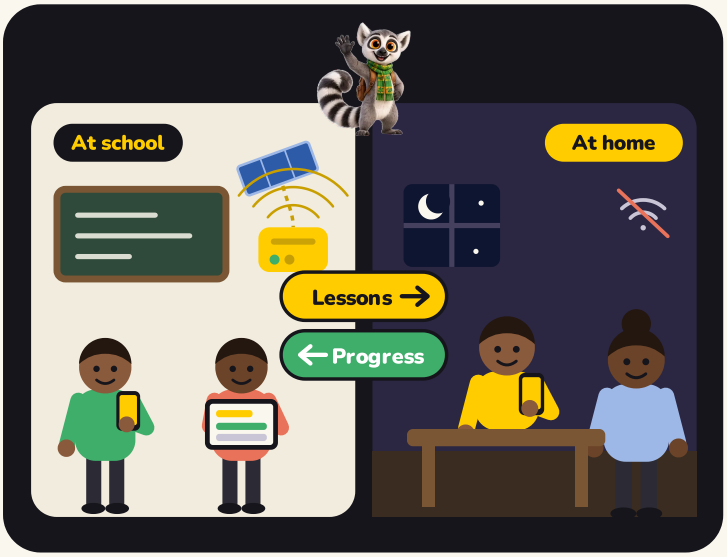


Zaza is a learning assistant: lessons, marked quizzes, summaries and revision, built from each country's school curriculum. At school, an offline box shares the content; at home, the pupil carries on with the family phone, with Zaza explaining and cheering them on.

## HOW IT WORKS

1

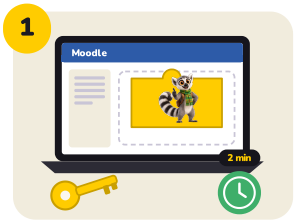


### We set it up

Zaza runs inside your Moodle, online and offline, on our solar box or on your existing boxes.

2

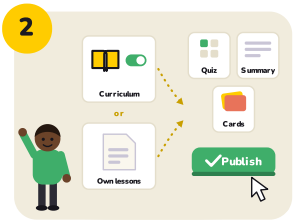


### Teachers publish

They switch on the national curriculum or bring their own lessons, turned into quizzes, summaries and cards; they review, then publish.

3

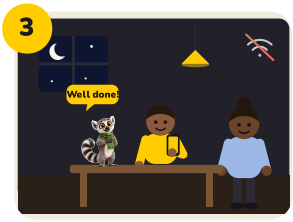


### Pupils revise

In class, then at home, even with no network. Zaza answers questions and picks the right revision every day.

4

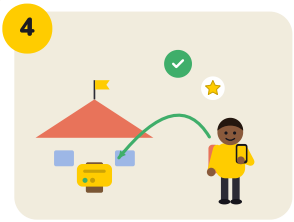

### Everything comes back to school

Work done offline counts: it all syncs back once reconnected.

## WHAT FUNDERS SEE

- **Active learners**
- **Progress before / after**
- **Autonomous teachers**
- **Cost per active learner**

Indicators agreed with each programme. No result is promised in advance: the pilot is there to measure them.

## DATA AND PRIVACY

- Nothing personal leaves your Moodle.
- Pseudonymised data.
- Hosted in the European Union.
- Deleted on request.

## WHAT IS INCLUDED

### For pupils

- Lessons, marked quizzes, summaries and cards
- Zaza tutor and personalised revision every day
- Offline Moodle mobile app

### For schools and programmes

- Zaza inside your Moodle, online and offline
- Our solar box or your existing boxes
- Teacher space and dashboard
- Set-up and training by our team

**Curricula:** Côte d'Ivoire, Senegal, Cameroon, Mali, Madagascar, Niger, Burkina Faso, DR Congo, Republic of Congo, Gabon, France, with more in preparation. Content is currently in French.

## Start with a 3-month pilot

- Scoping: schools, classes, indicators
- Set-up with content loaded
- One training day: import and publish your own content
- Before / after impact study and final report

Then: a licence per school, or a national roll-out and licence.

**On quotation**

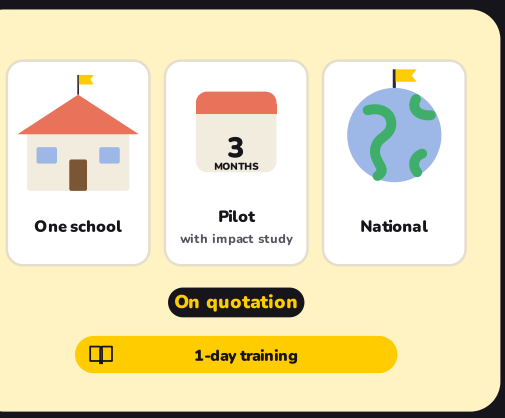




## Let's talk about your programme

**contact@zazakely.app**
**WhatsApp +33 7 75 76 06 90**
**zazakely.app/en/ong**

Zaza Kely is an independent service: it is not affiliated with any ministry or funder.